

SURVEY PLAT

LOCATED IN NE 1/4 SEC. #34
T7N, R3E JEFFERSON TWP.
WILLIAMS CO., OHIO
SELLER-FRITZ KASPER



N

Scale: 1" = 100'

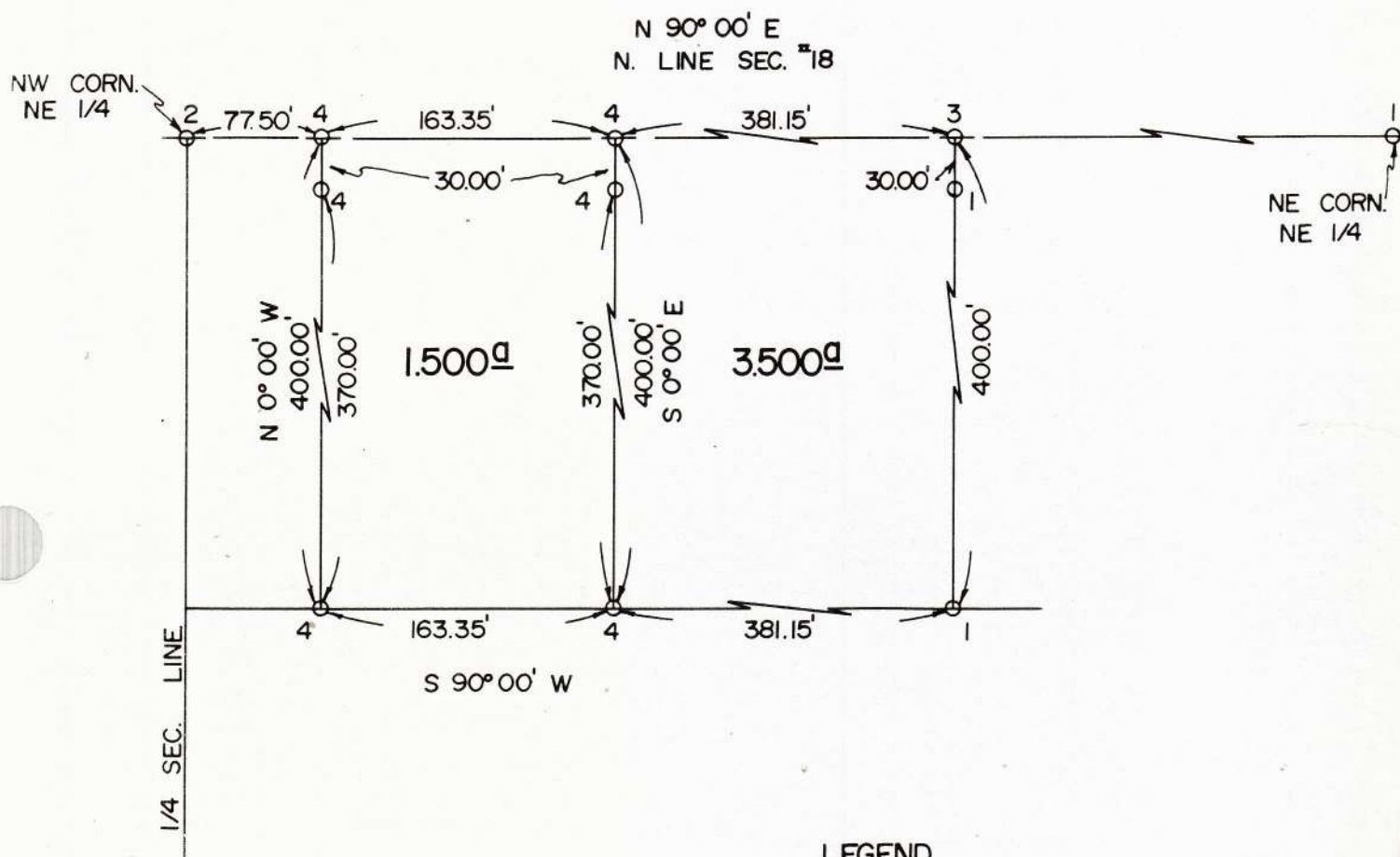

LEGEND

- 1) Fd. Iron Pin
- 2) Fd. R.R. Spike
- 3) Fd. PK
- 4) Place 5/8" Iron Pin

"I do hereby certify that I have surveyed the premises and prepared the attached plat and that the plat is correct."

"All dimensions are shown in feet and decimal parts thereof. Dimensions on curves are cord measurements. This survey has been recorded in Vol. 102, Page 103 of the Williams County Record of Surveys."

Anthony H. Hoeffel
Anthony H. Hoeffel 6149
BRYAN ENGINEERING & SURVEYING
4/9/85 600-2060

103

103